Hermandad de la Sagrada Eucaristia
Latin Mass Society of Cavite ©2022

Inihanda ng Schola Cantorum Sanctae Hildegardis

PARA SA DAKILANG KAPISTAHAN NG MAHAL NA KATAWAN NG ATING PANGINOONG JESUCRISTO

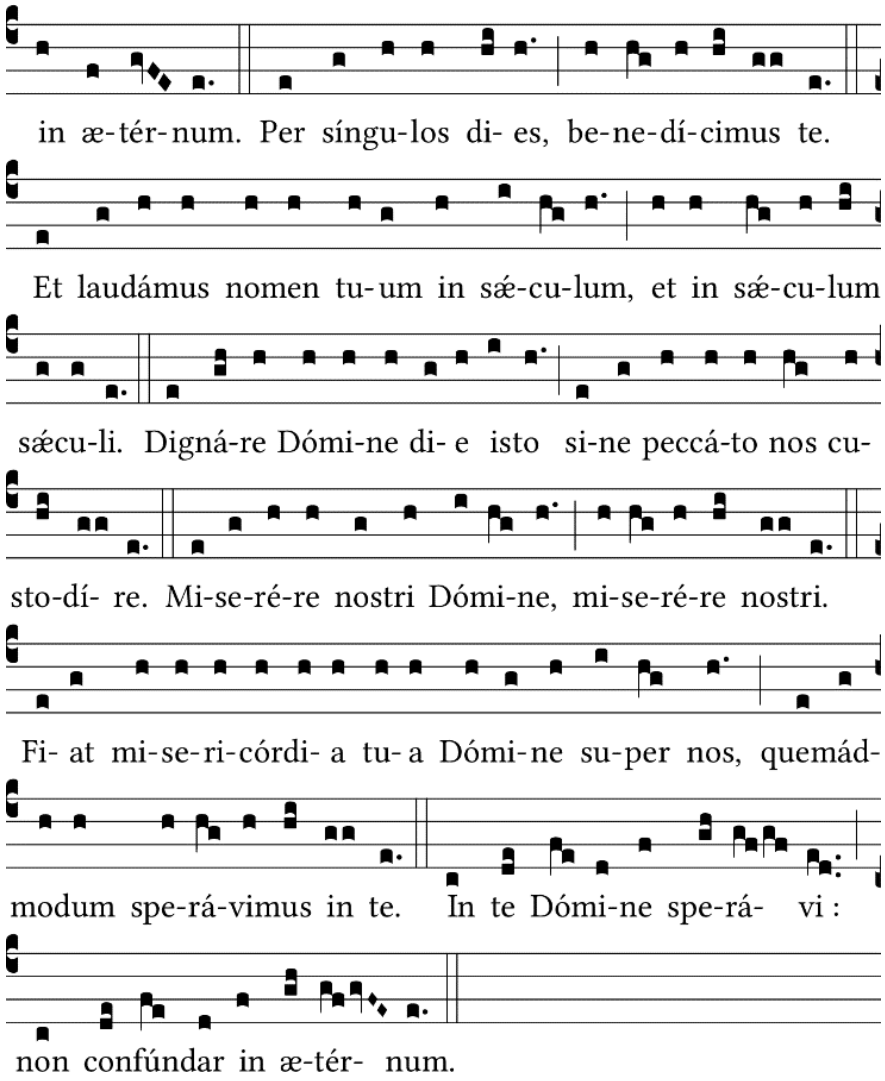

Makaaawit pa ng ibang himig o dalit parangal sa Santisimo Sacramento. Tatapusin ang Prusisyon gaya ng sa nakagawian. Aawitin ang Tantum Ergo, *ang mga panalangin, ang mga Pagpupuri, at panapos na mga awitin.*

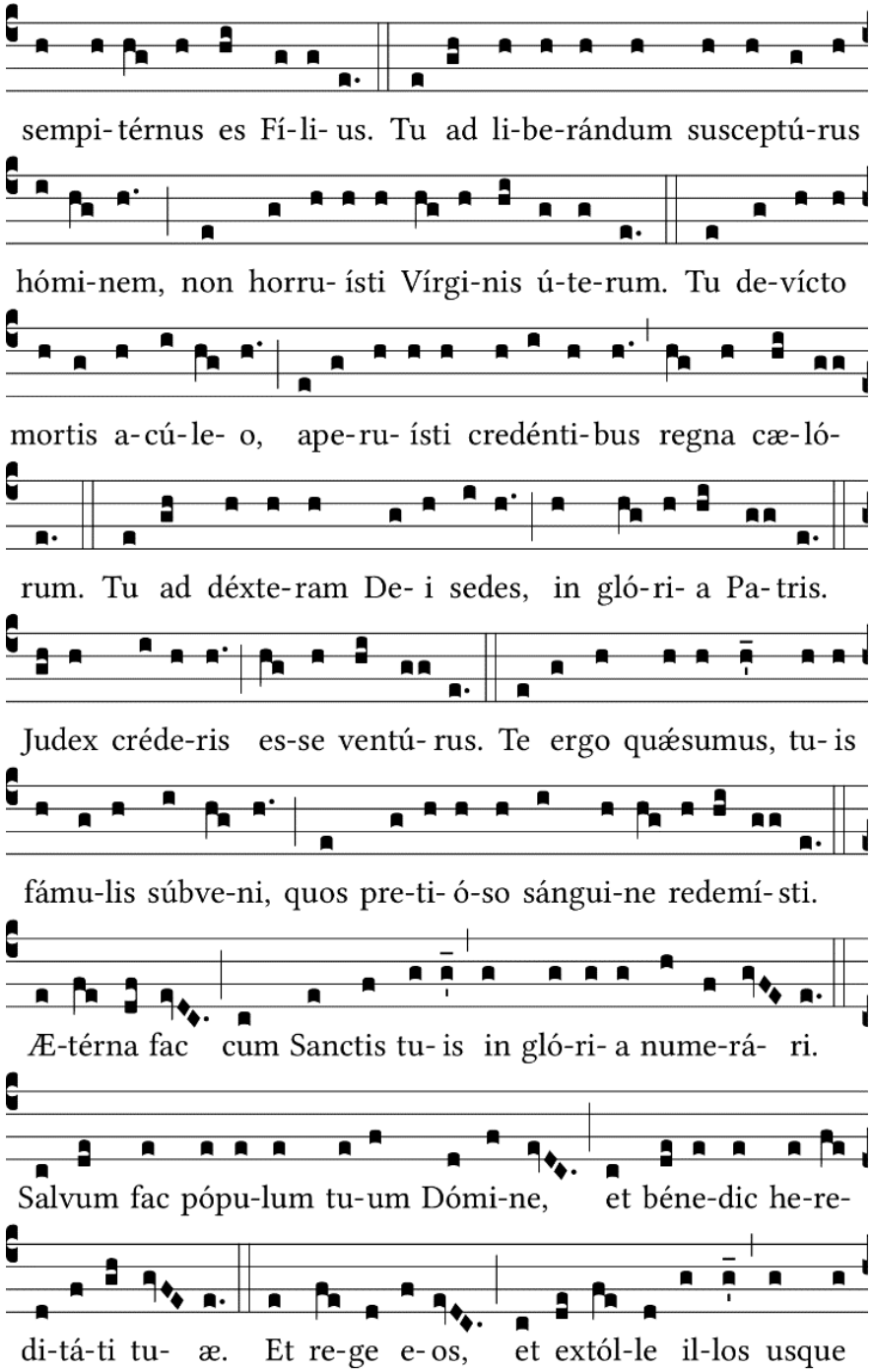

PAGWIWISIK NG AGUA BENDITA

(Asperges Me)

Ps. 50, 9 et 3; XIII. s.

Ant. 7.

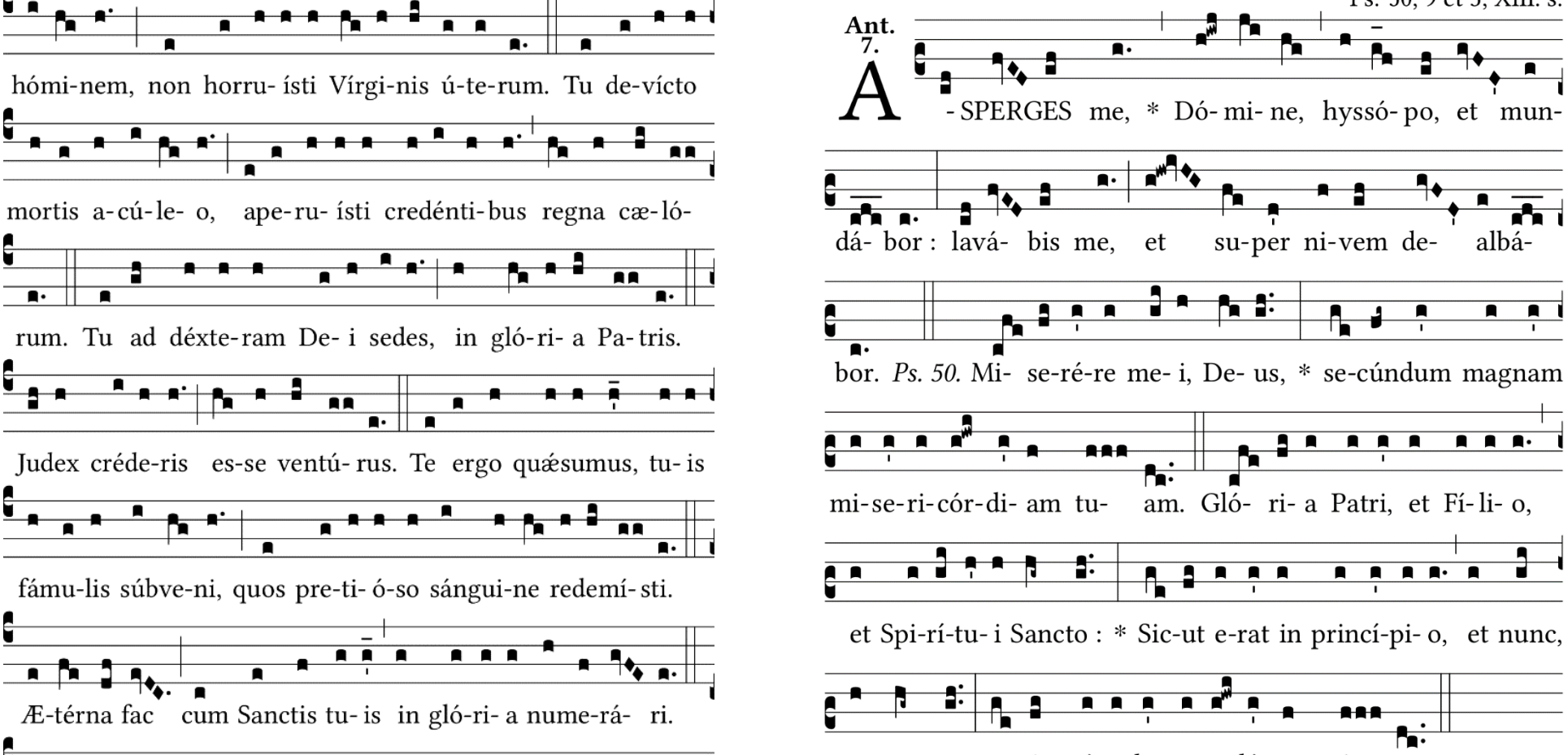

PAMBUNGAD NA ANTIPONA (*Introitus*)

• *Ps 80:17*

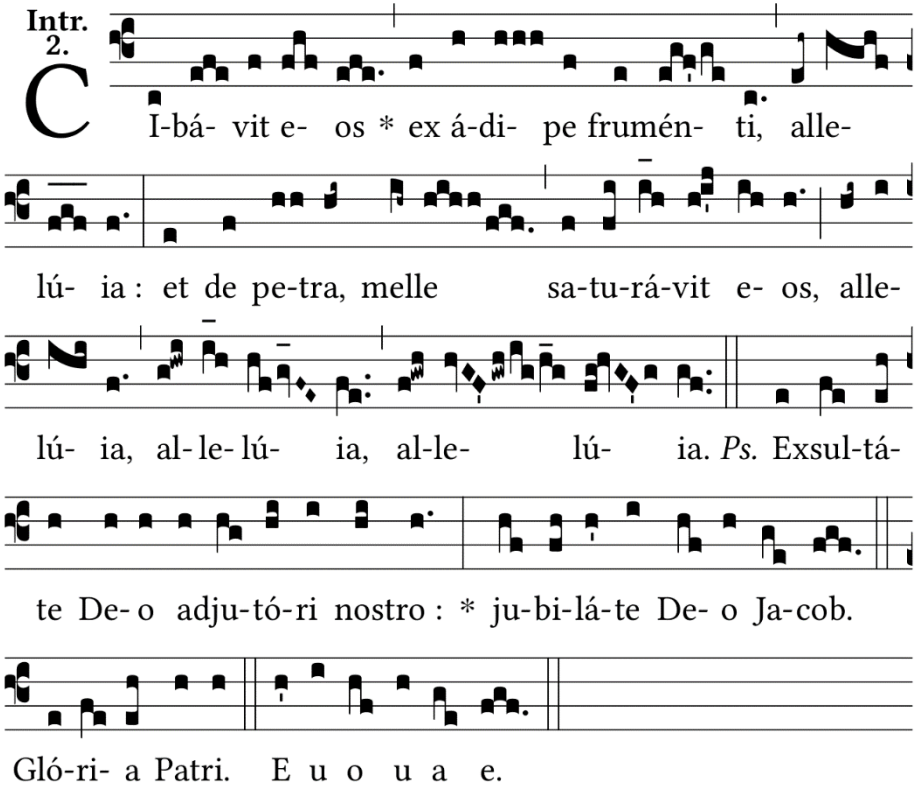

PINAKAIN niya sila ng pinakamainam na trigo, aleluya! Binusog rin niya sila sa pulot mula sa pinkiang-bato, aleluya, aleluya, aleluya! — *Salmo 80:2* Umawit kayong masaya sa DIos na ating tulong: magalak kayo sa DIos ni Jacob. *V.* Luwalhati sa Ama. — Pinakain...

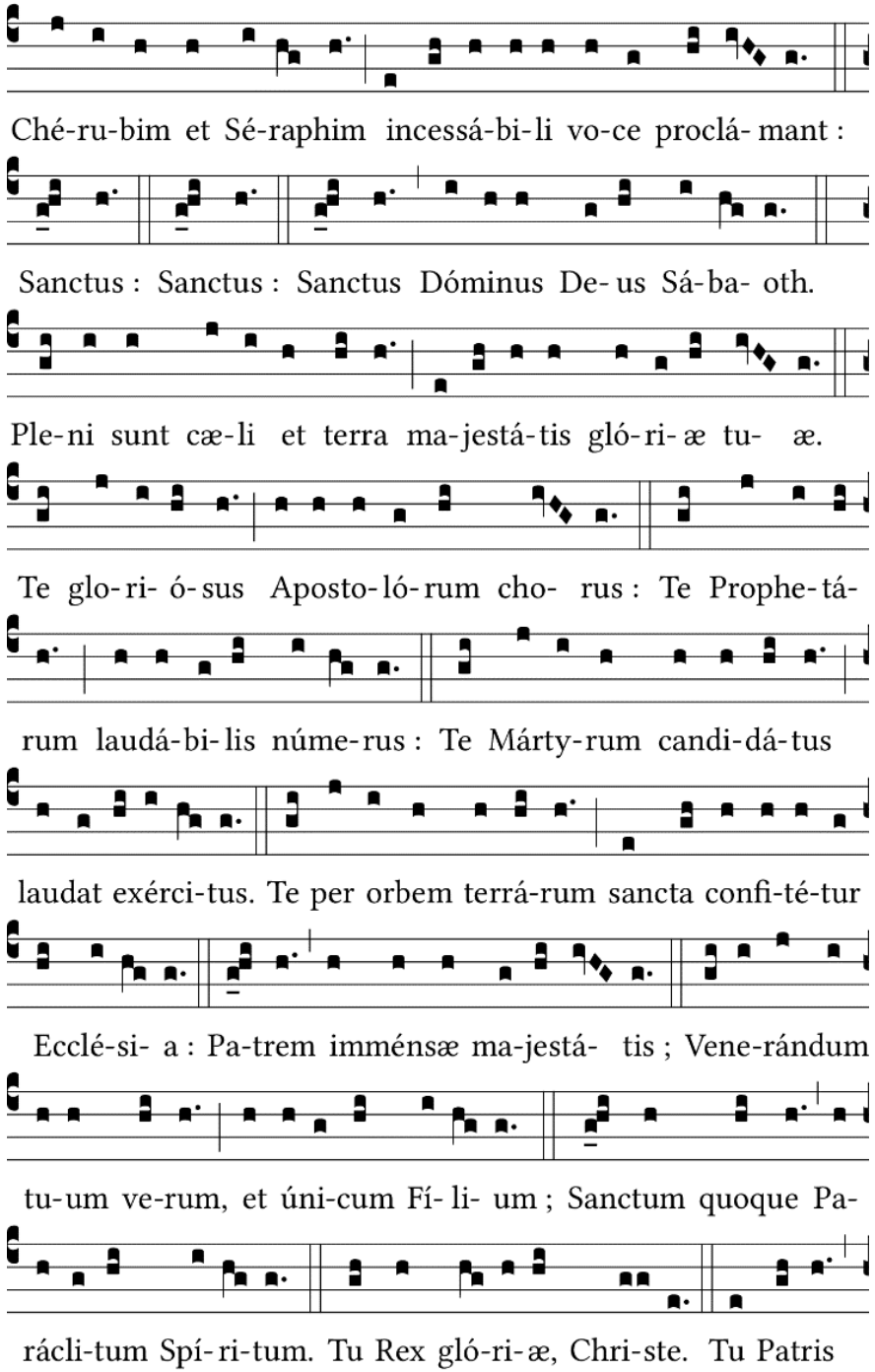

2. Visus, tactus, gustus in te fallitur,
Sed auditu solo tuto creditur.
Credo quidquid dixit Dei Filius;
Nil hoc verbo Veritátis verius.

3. In Cruce latebat sola Deitas,
At hic latet simul et Humanitas,
Ambo tamen credens atque confitens,
Peto quod petivit latro pœnitens.

4. Plagas, sicut Thomas, non intueor:
Deum tamen meum te confiteor.Fac me tibi semper magis credere,
In te spem habere, te diligere.

5. O memoriale mortis Domini,
Panis vivus, vitam præstans homini,
Præsta meæ menti de te vívere,
Et te illi semper dulce sapere.

6. Pie Pelicane, Jesu Domine,
Me immundum munda tuo Sanguine:
Cujus una stilla salvum facere
Totum mundum quit ab omni scelere.

7. Jesu, quem velatum nunc aspicio,
Oro, fiat illud quod tam sitio:
Ut te revelata cernens facie,
Visu sim beátus tuæ gloriæ. Amen.

TE DEUM (*More monastico*)

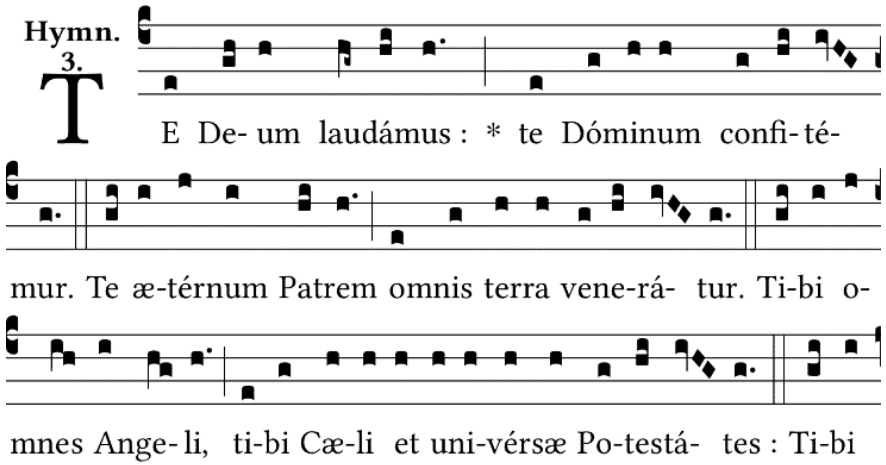

KYRIE *MISSA REGIA*

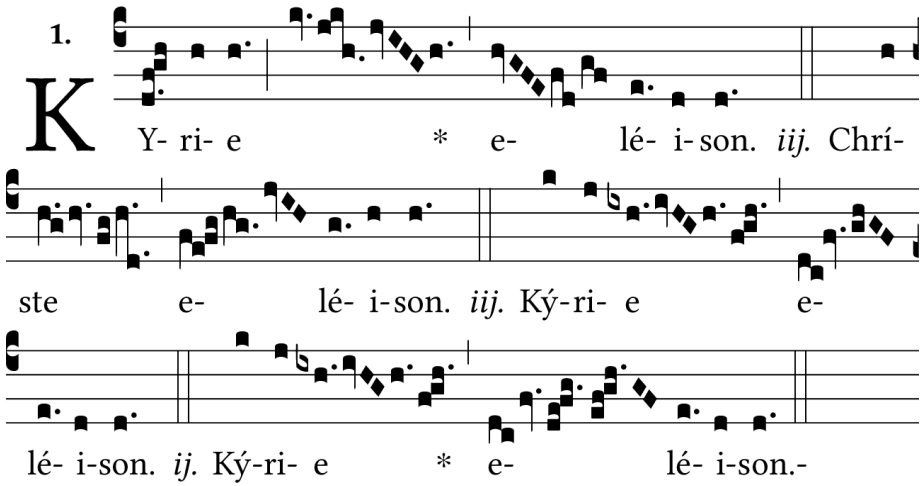

GLORIA *MISSA REGIA*

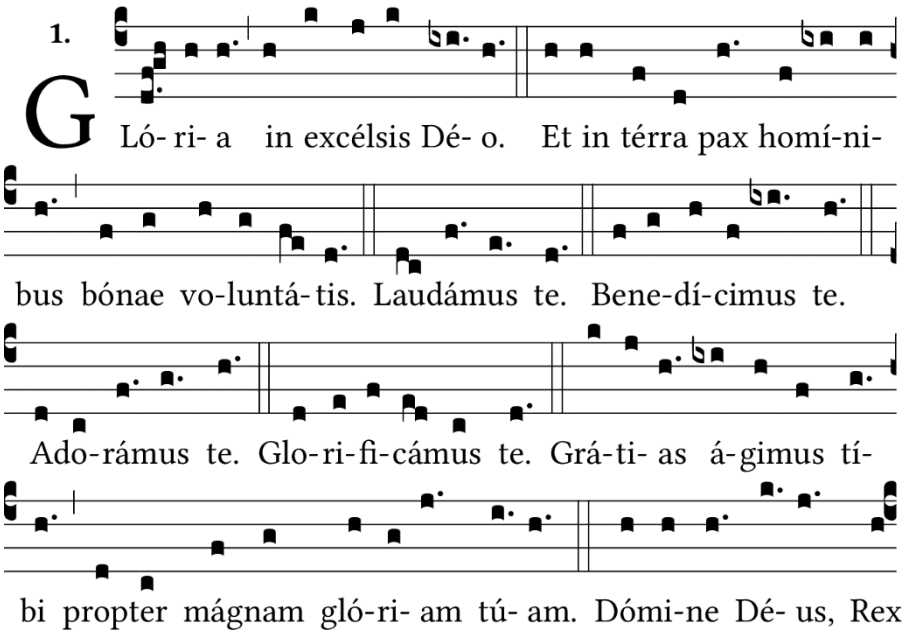

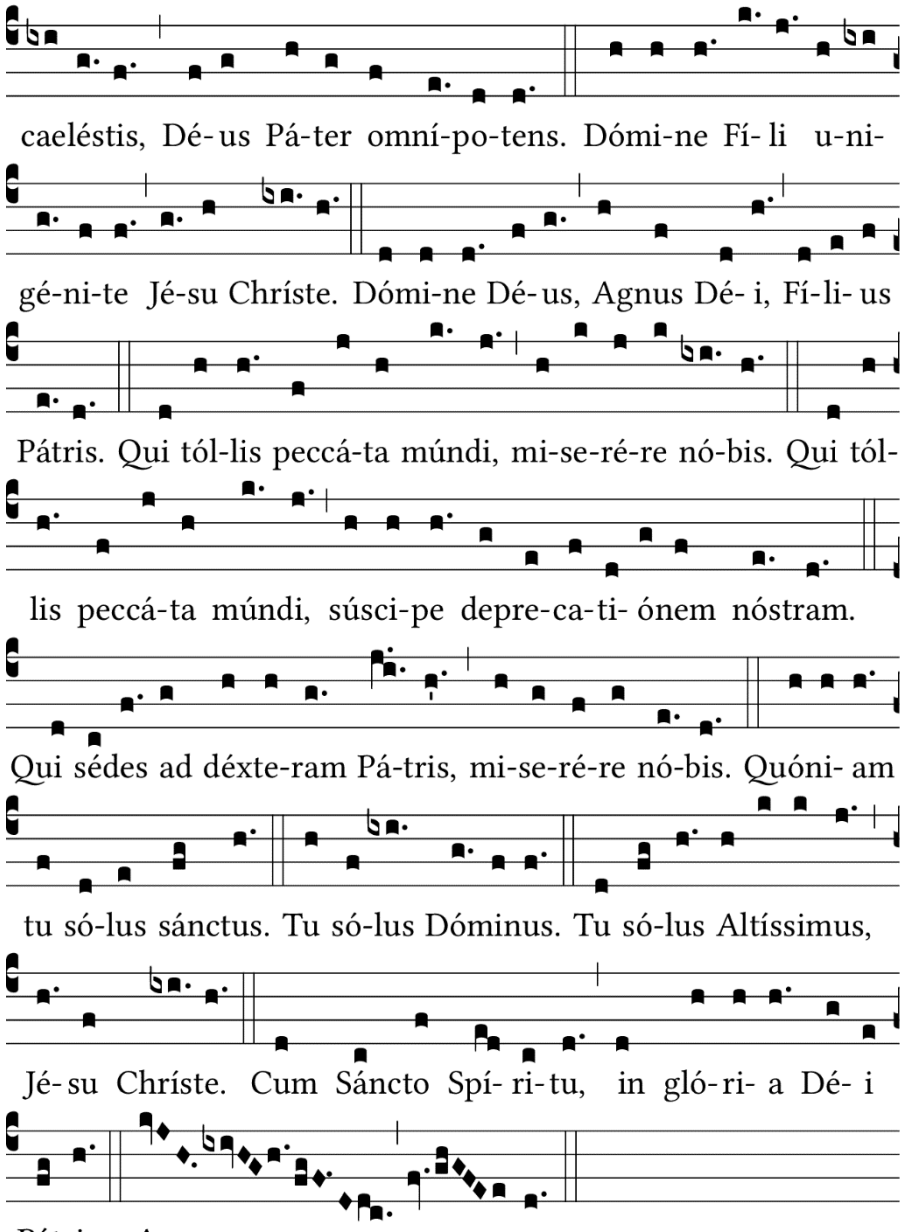

Aawit ang dalawang cantor:

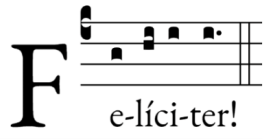

Tutugon ang coro:

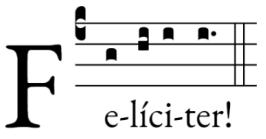

Aawitin ng lahat:

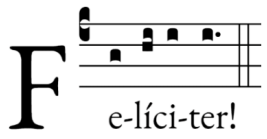

Aawit ang dalawang cantor:

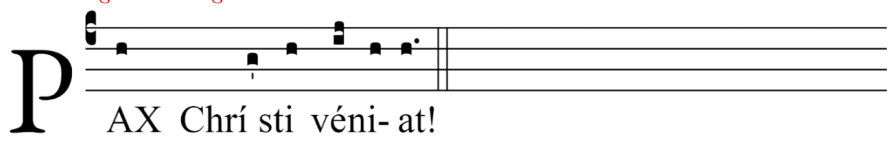

Tutugon ang coro:

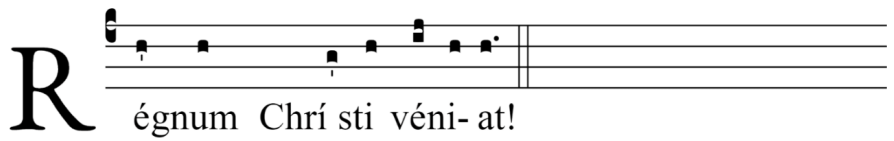

Aawitin ng lahat:

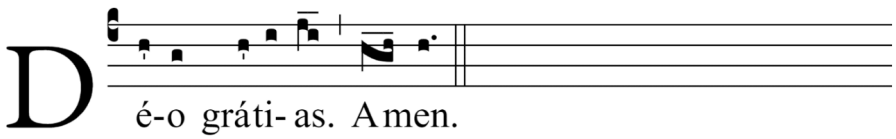

ADORO TE DEVOTE

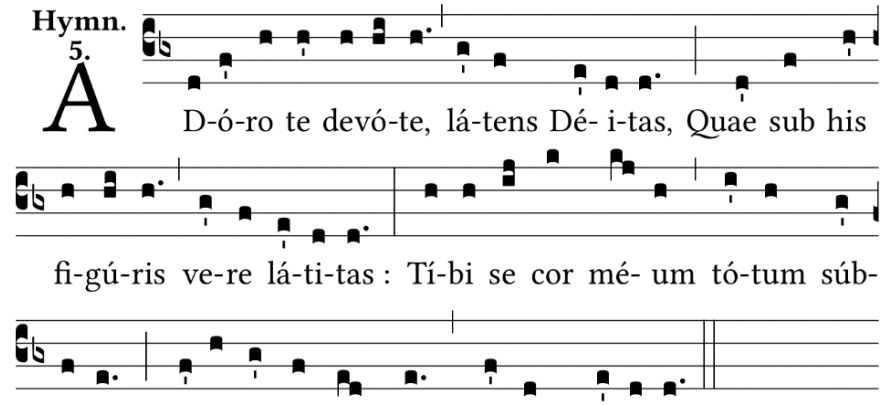

Tutugon ang coro:

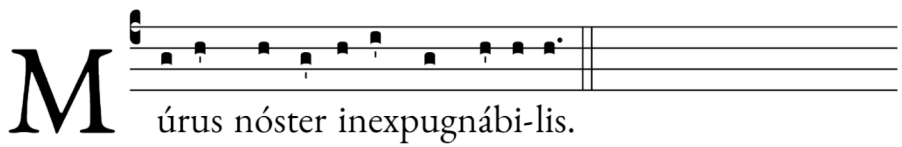

Aawitin ng lahat:

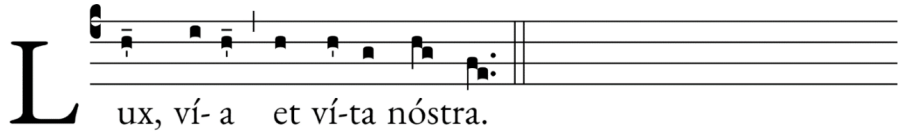

Uulitin ng tanan:

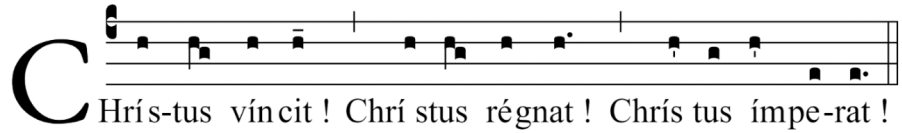

Aawit ang dalawang cantor:

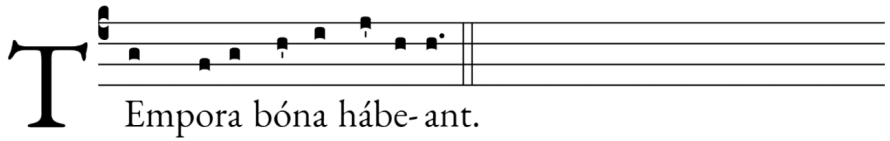

Aawitin ng lahat:

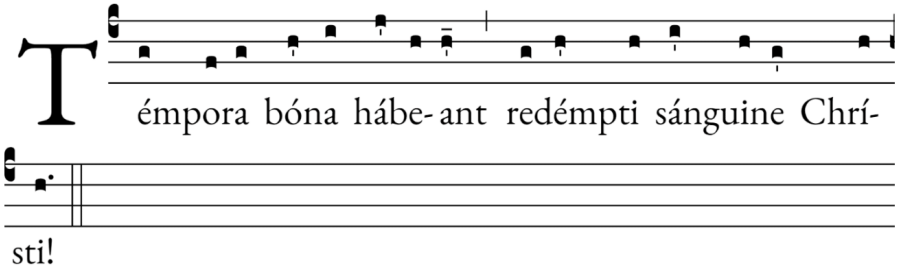

Panalangin sa Misa (Kolekta)

O Dios, nagbigay Ka sa amin ng alaala ng Iyong paghihirap sa ilalim ng kahanga-hangang Sakramento na ito: ipagkaloob mo nawa't iggawad sa amin, pakundangan sa pamiminutuho't pagsamba sa mga katotohanan sa iyong Katawan at Dugo ay madama namin ang mga bunga ng Iyong ginanapo na pagtubos sa amin. Ikaw na nabubuhay at naghahari kasama ng Dios Ama at ng Espiritu Santo, Dios, magpasawalang hanggan. — *R.* **Amen.**

Sulat • *1 Cor 11:23-29*

Mga kapatid: Ito ang turo na tinanggap ko mula sa Panginoon at ibinigay ko naman sa inyo: noong gabing siya'y ipagkanulo, ang Panginoong Jesus ay kumuha ng tinapay, nagpasalamat at pinaghati-hati iyon, at sinabi, "Ito ang aking katawan na inihahandog para sa inyo. Gawin ninyo ito bilang pag-aalaala sa akin." Matapos maghapunan, kumuha rin siya ng kalis at sinabi, "Ang kalis na ito ang bagong tipan na pinagtitibay ng aking dugo. Tuwing iinumin ninyo ito, gawin ninyo bilang pag-aalaala sa akin." Sapagkat tuwing kakain kayo ng tinapay na ito at iinom sa kalis naito, ipinapahayag ninyo ang kamatayan ng Panginoon hanggang sa kanyang muling pagparito. Kaya, ang sinumang kumakain ng tinapay at umiinom sa kalis ng Panginoon sa paraang di nararapat ay nagkakasala sa katawan at dugo ng Panginoon. Kaya't dapat siyasatin ng tao ang kanyang sarili bago siya kumain ng tinapay at uminom sa kalis.

Sapagkat ang sinumang kumakain at umiinom nang hindi kinikilala ang kahalagahan ng katawan ng Panginoon ay kumakain at umiinom ng kahatulan laban sa kanyang sarili. — *R.* **Salamat sa Dios.**

PANINGIT NA AWIT (*Gradual*)

• *Ps 144:15-16*

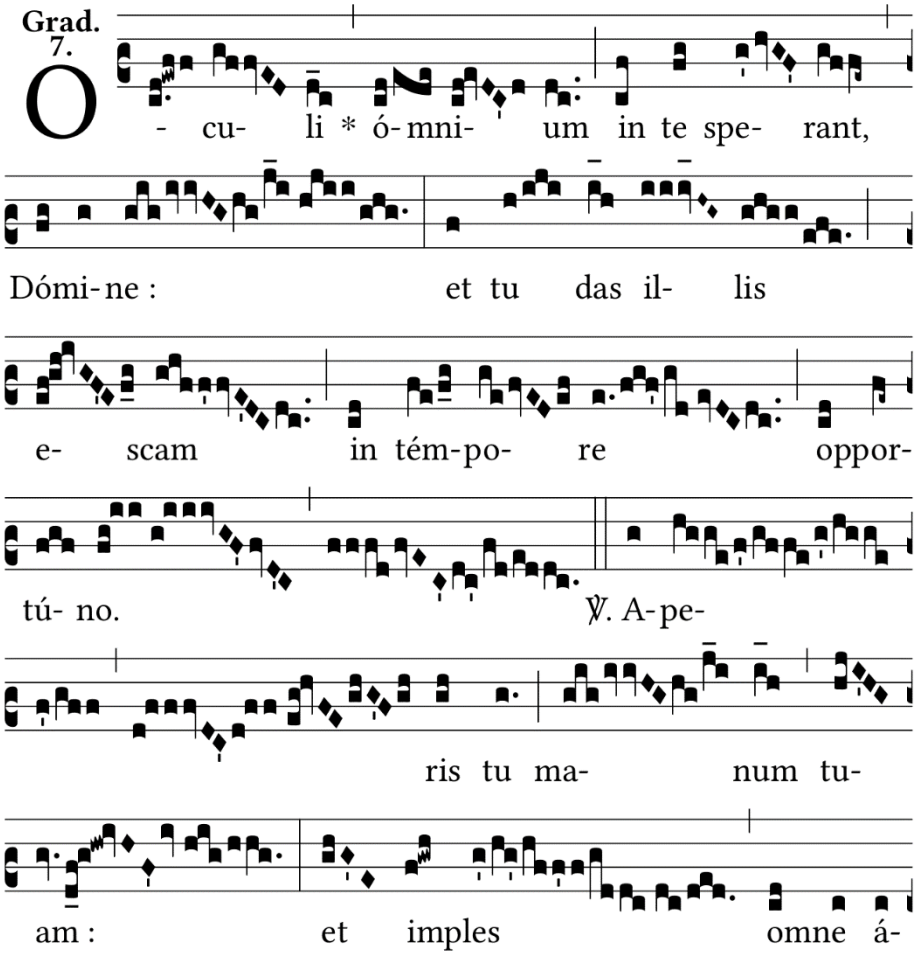

Sáncti Fructuóse et Sócii, *vos íllos.*
Sáncti Valéri et Vincénti, *vos íllos.*
Sáncte Augustíne, *
Sáncte Domínice, *
Sáncte Francísce, *
Sáncte pater noster Benedícte, *
Sancta Scholastica, *
Sáncti Maure et Placide, vos íllos.
Sáncti Bedæ, *
Sáncte Gregorii Magne, *
Sáncte Petre Cæléstine, *
Sáncta Hildegarde, *
Sáncta Gertrude Magne, *
Sáncte Henrice Imperatore, *
Sáncta Cunegunda Imperatrice, *
Sáncte Jacóbe, *
Sáncte Ferdinánde, *
Sáncte Hermenegilde, *
Sáncte Dídace, *
Sáncta Eulália, *
Sáncta Leocádia, *
Sáncta Liberáta, *
Sánctæ Jústa et Rufína, **vos íllos.**
Sáncti Cyríace et Páula, **vos íllos.**
Sáncti Júste et Pástor, **vos íllos.**
Sáncti Servánde et Germáne, **vos íllos.**
Sáncti Acíscle et Victória, **vos íllos.**
Omnes sáncti Patróni Insulárum Philippinárum, **vos íllos.**

Christus vincit…

Aawit ang dalawang cantor:

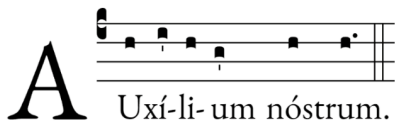

Tutugon ang coro:

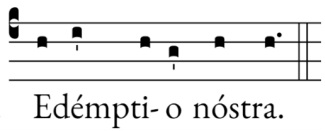

Aawit ang dalawang cantor:

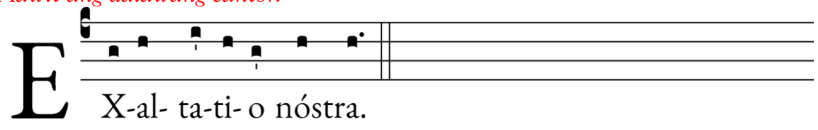

IV. PARA SA BANSANG FILIPINAS

Aawitin ng dalawang mang-aawit: Exaudi, Christe.

Tutugon ang koro: **Exaudi, Christe.**

Populo Philippino universo (suoque Praesidi, cum caeteris Moderatoribus) : per Christum Insularum Philippinarum harum Regem prompta vitiorum evacuatio, pia vitae conversatio, fidei catholicae augmentum, vera Christi libertas.

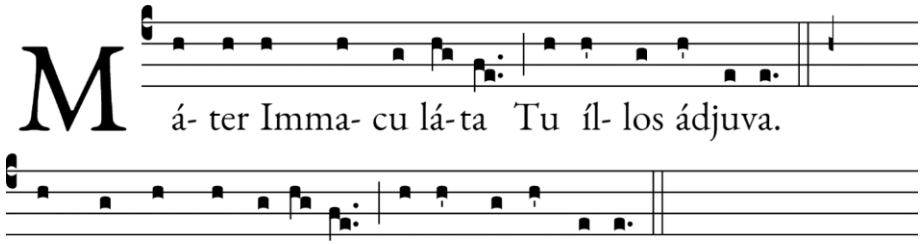

Sáncta Pu- denti- **ána,** tu íl- *los* **ád**juva.

Sáncta Rósa a Sáncta María Limána, *
Sáncte Laurénti Rúiz, *
Sáncte Pétre Calúngsod, *
Beáte Aloýsi a Sáncto Victóre, *
Beáte Iosephmaría Manilénsis, *
Beáte Iúste Tacáiama Ucon, *
Sáncte Isidóre Agrícola, *
Sáncte Róche, *
Sáncta Clára Assisiénsis, *
Sáncte Paschális Báylon, *
Sáncte Ezéchiel Moréno, *
Sáncte Ioánnes a Sáncto Facúndo, *
Sáncte Ildephónse, *
Sáncte Iuliáne (Toletáne), *
Sáncte Isidóre, *
Sáncte Leánder, *
Sáncte Fulgéntii, *
Sáncte Iuliáne (Conchénsis), *
Sáncti Fructuóse et Sócii, *vos íllos.*

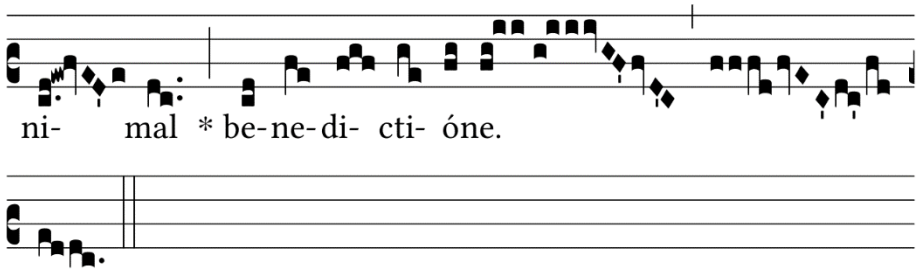

ALELUYA

• *Jn 6:56-57*

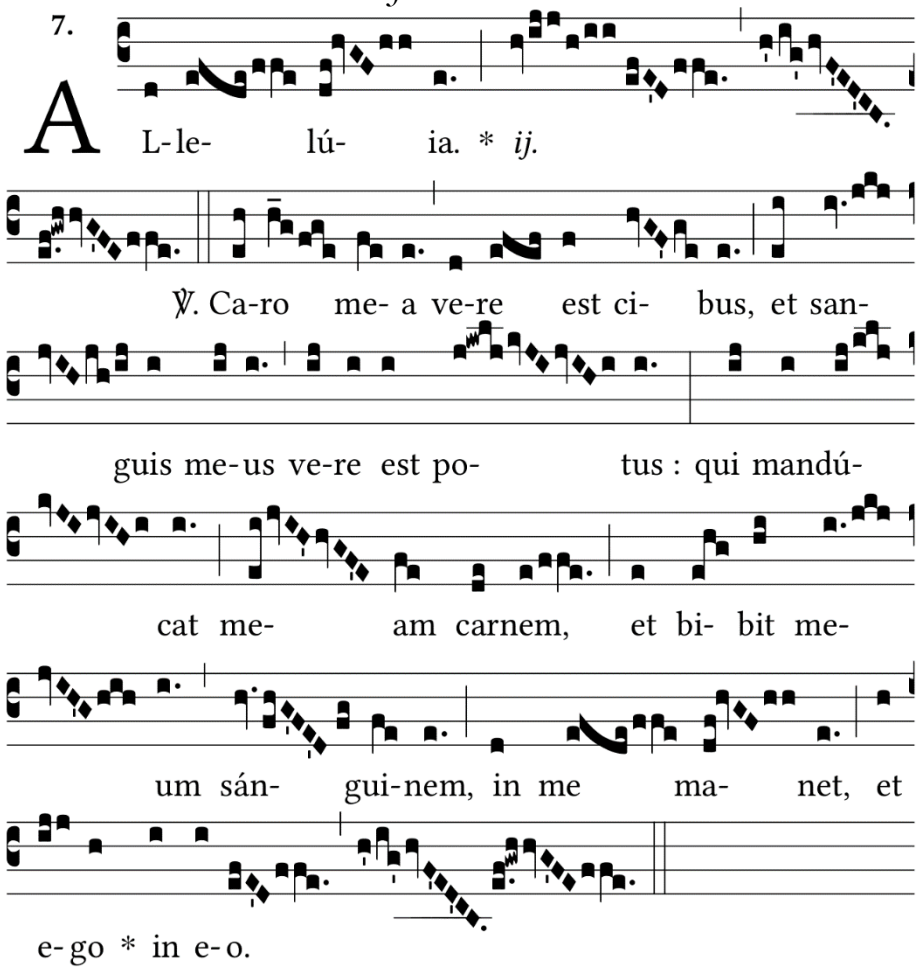

SEQUENCIA o AWITING DUGTUNGAN

Lauda Sion Salvatorem

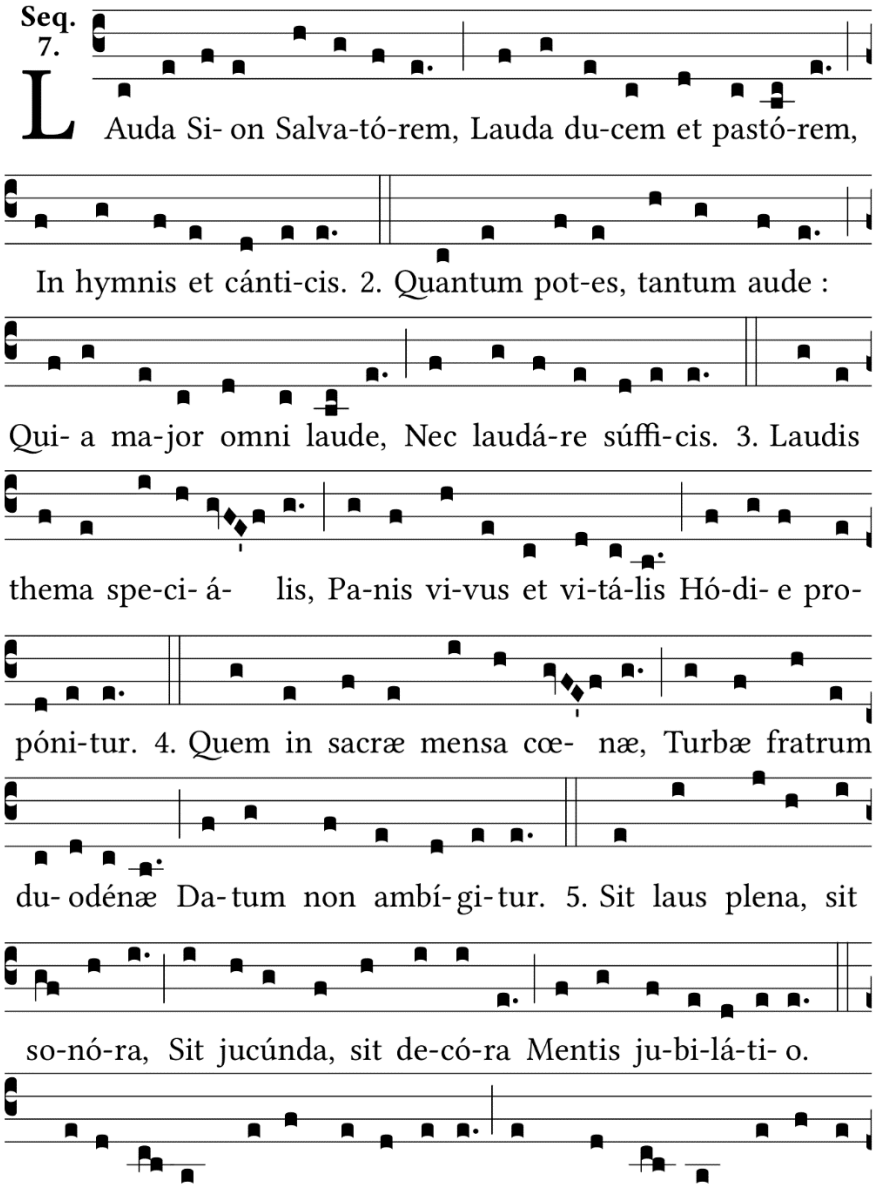

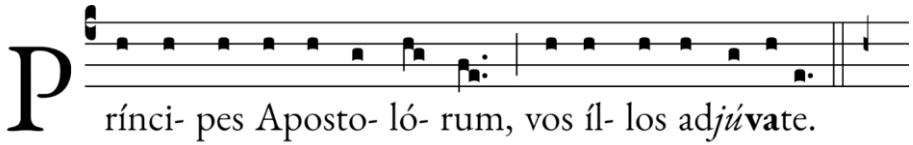

Sancta Maria.
Sancte Michael.

Sancte Andrea.

Christus vincit…

IV. PARA SA MGA PINUNO NG SIMBAHAN SA FILIPINAS

Aawitin ng dalawang mang-aawit:
Exaudi, Christe.

Tutugon ang koro:
Exaudi, Christe.

ARCHIEPISCOPIS et Episcopis, caeterique Praelatis Philippinae Hierarchiae cum utroque clero, adjutore eorum fideli, sapiens prudentia, Spiritus fortitudo.

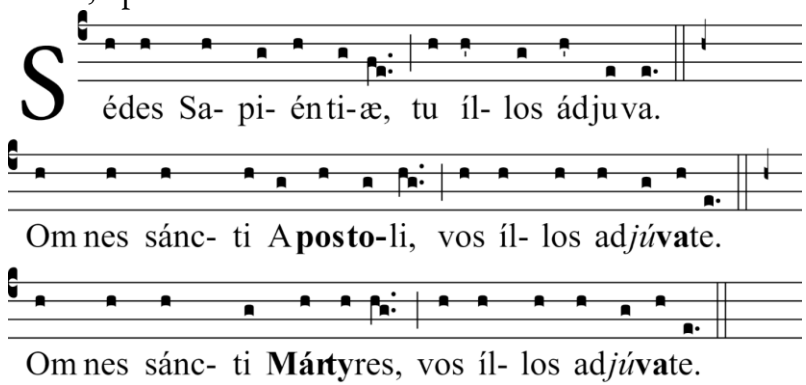

Christus vincit…

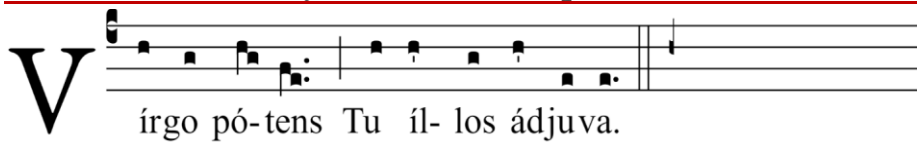

Sancte Joseph. *
Sancte Jona. *
Omnes sancti Patriarchae et Prophetae, vos...
Sáncte Pétre,
Sáncte Páule, *
Sáncte Iacóbe, *
Omnes sáncti Apóstoli, vos íllos.
Sáncte Anastási, *
Sáncta María Ægyptíaca, *
Sáncti Abdon et Sénnen, vos íllos.
Sáncte Laurénti a Brundúsio, *
Sáncte Ludovíce, *
Sáncte Francísce, *
Sáncte Pétre Nolásce *
Sáncte Raymúnde, *
Sáncte Eulógi, *
Sáncta Leocrítia, *
Sáncte Abúndi, *
Sáncte Páule a Sáncto Zóilo, *
Sáncte Theodomíre, *
Sáncti Adúlphe et Ioánnes, vos íllos.
Sánctæ Núnilo et Alódia, vos íllos.
Omnes sáncti Confessóres et Doctóres, vos íllos adjuváte.
Omnes sáncti Mártyres, vos íllos adjuváte.

Christus vincit…

III. PARA SA LUKLUKAN

Aawitin ng dalawang mang-aawit: Exaudi, Christe.

Tutugon ang koro: **Exaudi, Christe.**

N. Episcopo, et **N.** Metropolitae, omnique clero sibi commisso, pax et virtus, merces Domini aeterna.

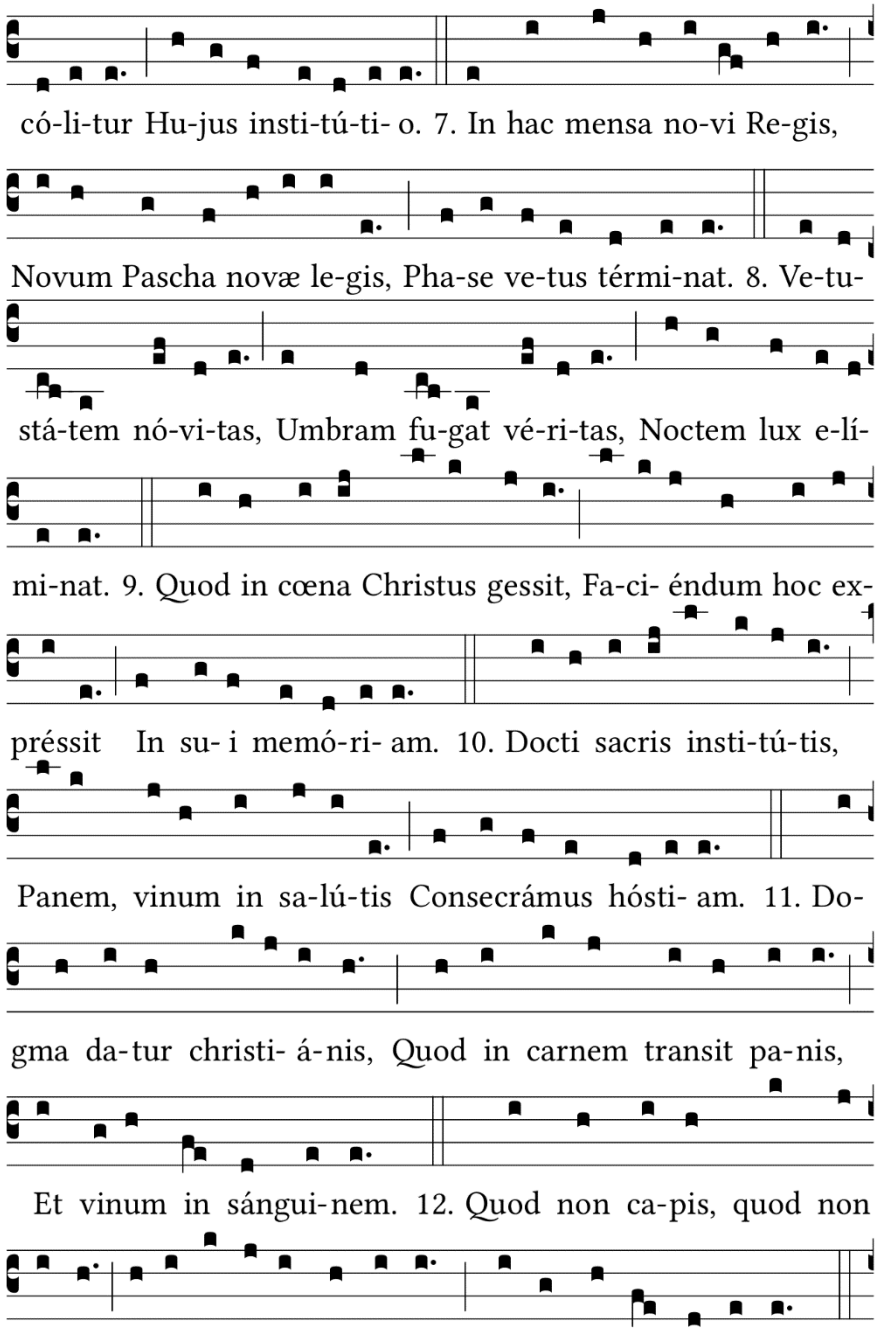

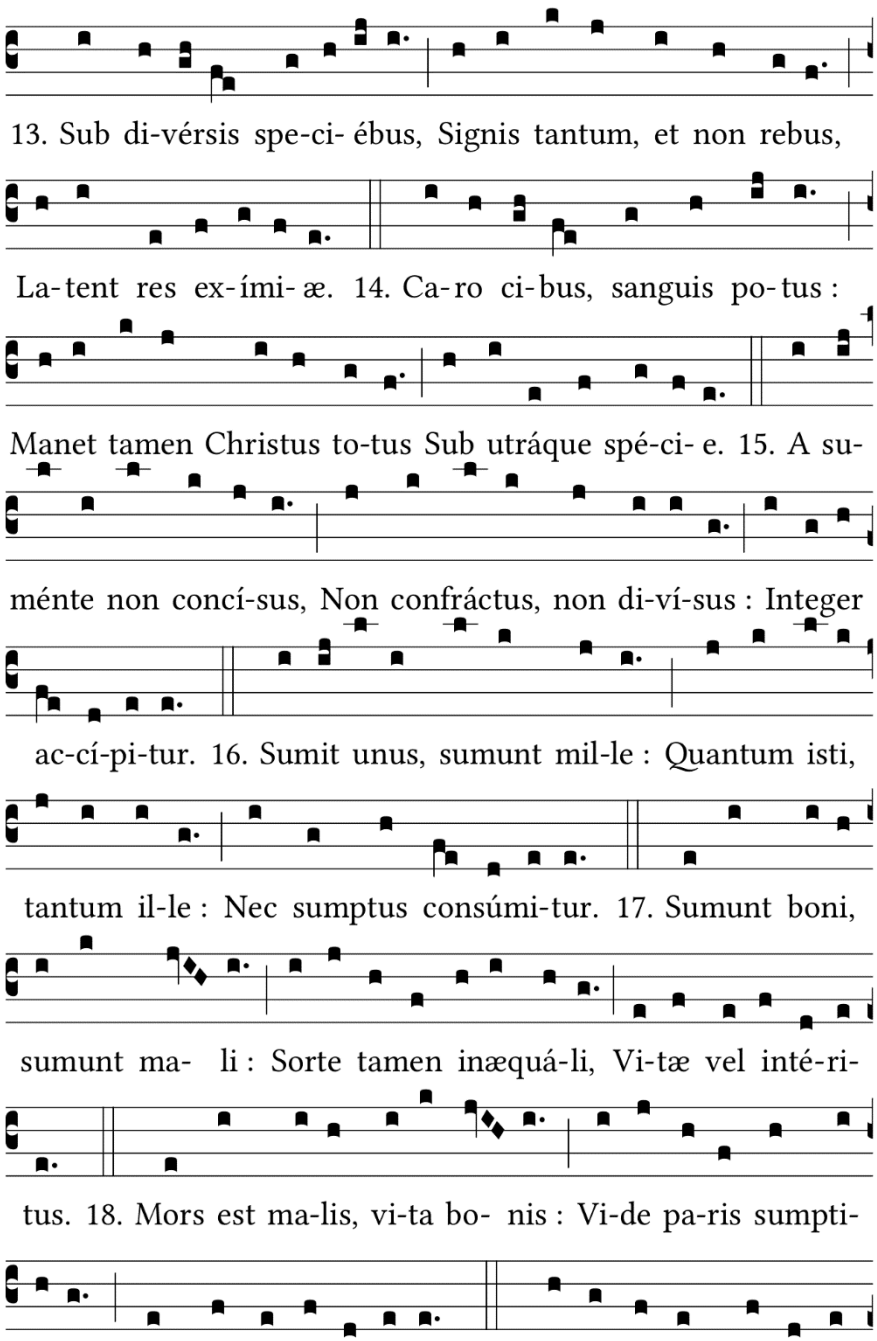

Sancte Joseph, *** Tu illam adjuva.**
Sancte Michael, *****

Uulitin ng lahat ito. Ito ang magiging gawi sa lahat:
Christus vincit! Christus regnat! Christus imperat!

I. PARA SA SANTO PAPA

Aawitin ng dalawang mang-aawit: Exaudi, Christe.
Tutugon ang koro: **Exaudi, Christe.**

N. Summo Pontifici, in unum populos doctrina congreganti, caritate: Pastori gratia, humilitas gregi obsequentia, fidelitas.

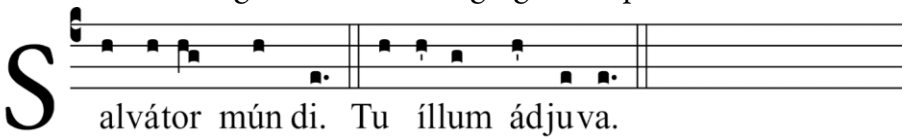

Sancte Petre. *
Sancte Paule. *'
Sancte Pie. *
Sancte Gregori. *
Sancte pater Benedicte. *
Sancte Francisce. *
Sancte Ignati. *

℟. **Christus vincit….**

II. PARA SA MGA KRISTYANONG INUUSIG

Aawitin ng dalawang mang-aawit: Exaudi, Christe.
Tutugon ang koro: **Exaudi, Christe.**

CHRISTIANIS patientibus sub flagello mahumetano sarracenorum trucum castris immediata destructio; pax persecutis et virtus fortitudo, iustitiaque et vita aeterna.

CHRISTUS VINCIT

Papuring Maharlika Para kay Jesucristong Hari

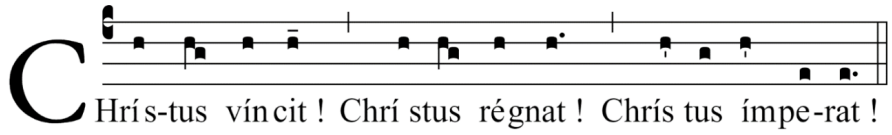

Aawit ang dalawang cantor:

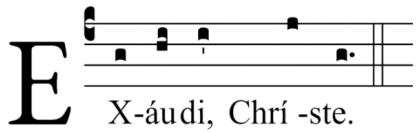

Tutugon ang coro:

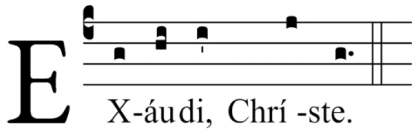

Aawit ang dalawang cantor:

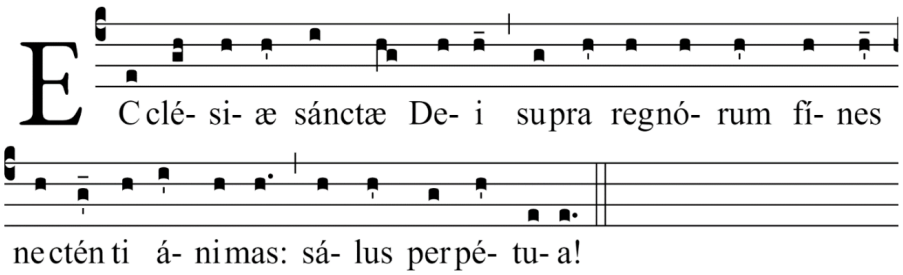

Aawitin ng dalawang cantor ang mga panawagan, at tutugon ang coro:

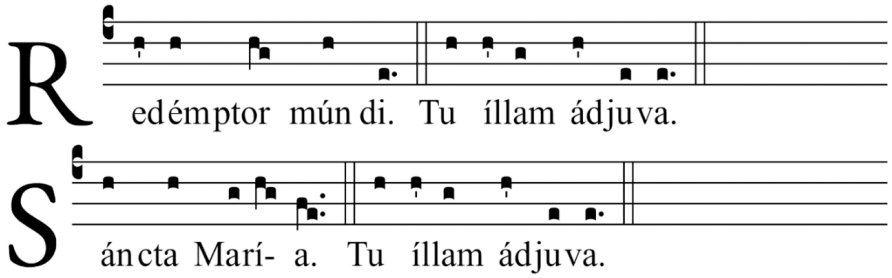

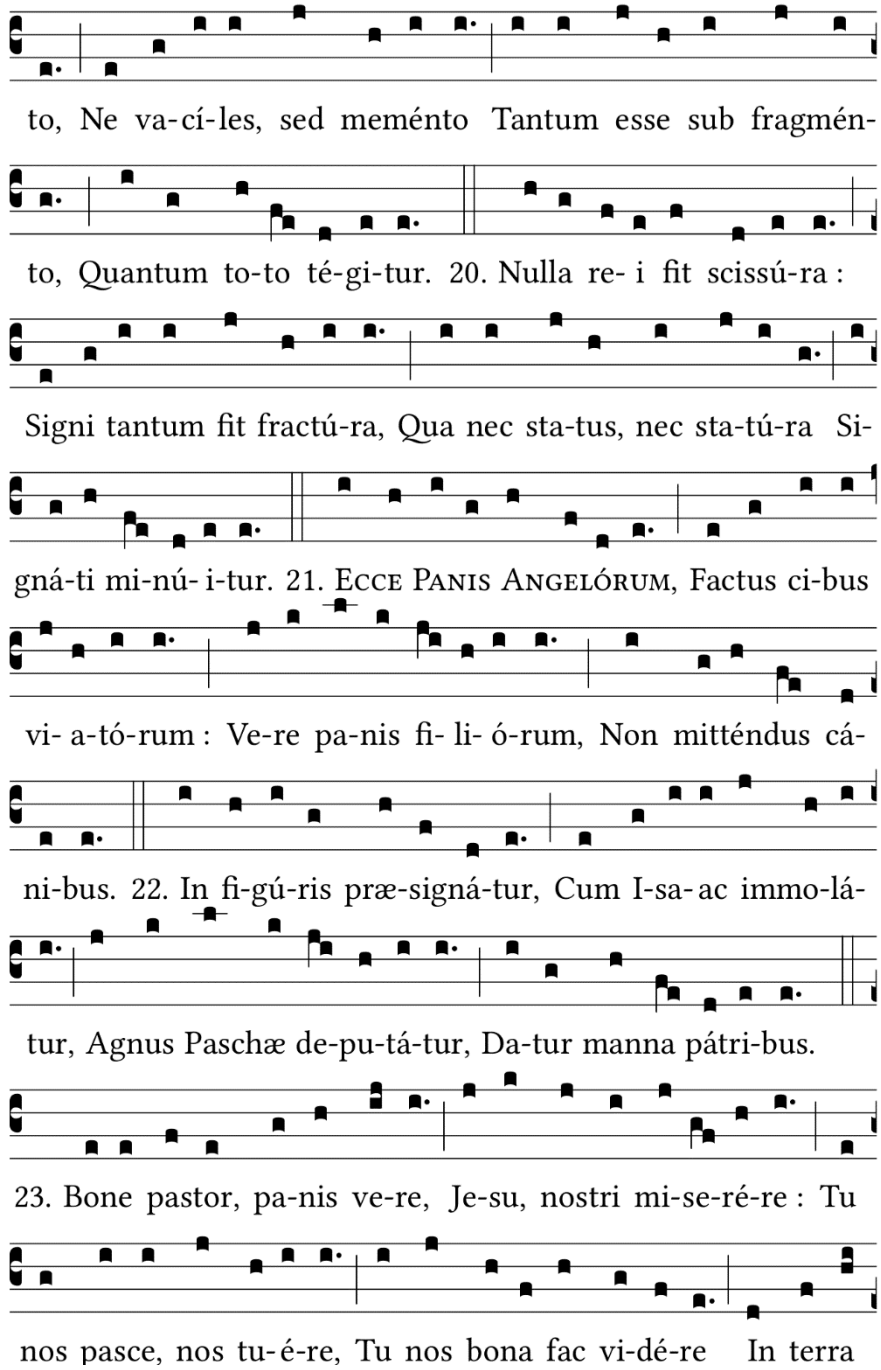

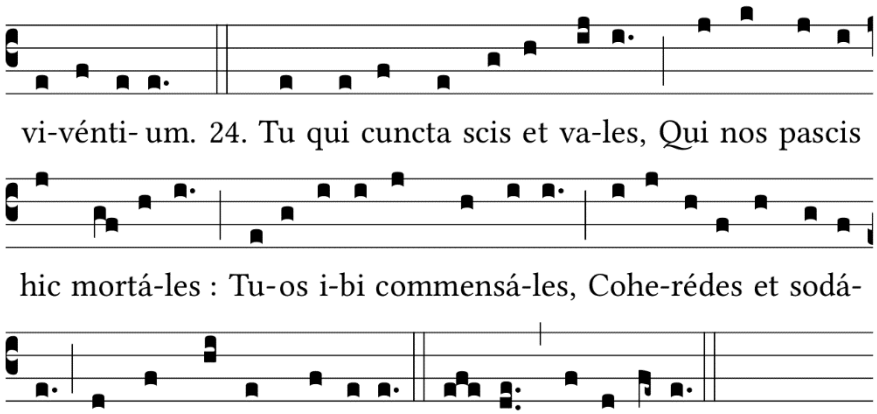

EBANGHELYO • *Jn 6:56-59*

NOONG PANAHONG IYON: Sinabi ni Jesus sa mga Judio: "Ang kumakain ng aking laman at umiinom ng aking dugo ay nananatili sa akin, at ako naman sa kanya. Isinugo ako ng buháy na Ama at ako'y nabubuhay dahil sa kanya. Gayundin naman, ang sinumang kumakain sa akin ay mabubuhay dahil sa akin. Ito ang tinapay na bumabâ mula sa langit. Hindi ito katulad ng kinain ng inyong mga ninuno sa ilang; namatay sila kahit na kumain niyon. Ang kumakain ng tinapay na ito ay mabubuhay magpakailanman." — *R.* **Pinupuri ka namin, Panginoong Jesucristo.**

IKALAWANG BAHAGI: PRUSISYON

O SALUTARIS HOSTIA • *Unang Bahagi*

IINSENSUHAN ANG KABANAL-BANALANG SAKRAMENTO.
SAMANTALA, INAAWIT ANG HIMNONG ITO:

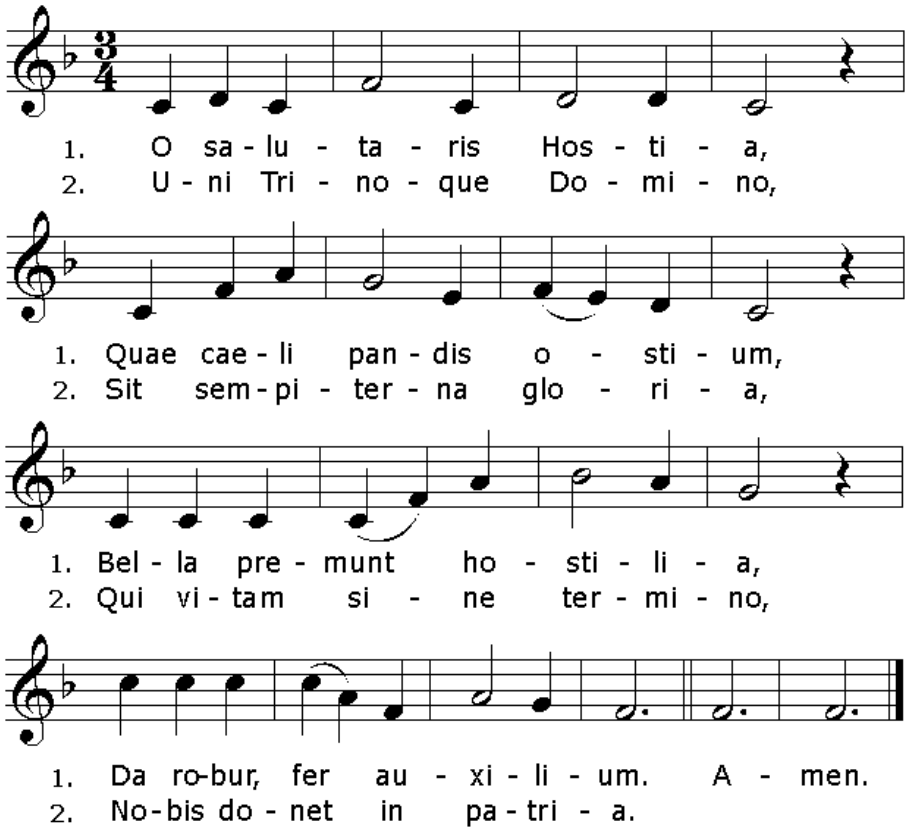

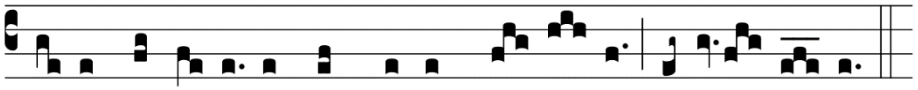

e- rit córpo-ris et sángui-nis Dó- mi- ni, alle- lú- ia.

PANALANGIN MATAPOS ANG PAKIKINABANG

IPAGKALOOB mo, Panginoon, hinihiling namin, na magalak nawa kami kailanman, kaming nakikibahagi sa buhay na banal, yamang ipinahihiwatig ito sa kasa-lukuyan sa pagtanggap namin sa mahal mong Dugo at Katawan. Ikaw na nabubuhay at naghahari kasama ng Dios Ama at ng Espiritu Santo, Dios, magpasawalang hanggan. — *R.* **Amen.**

ITE MISSA EST *MISSA REGIA*

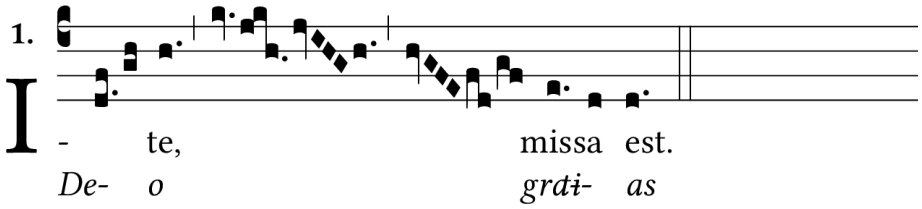

CREDO *MISSA REGIA*

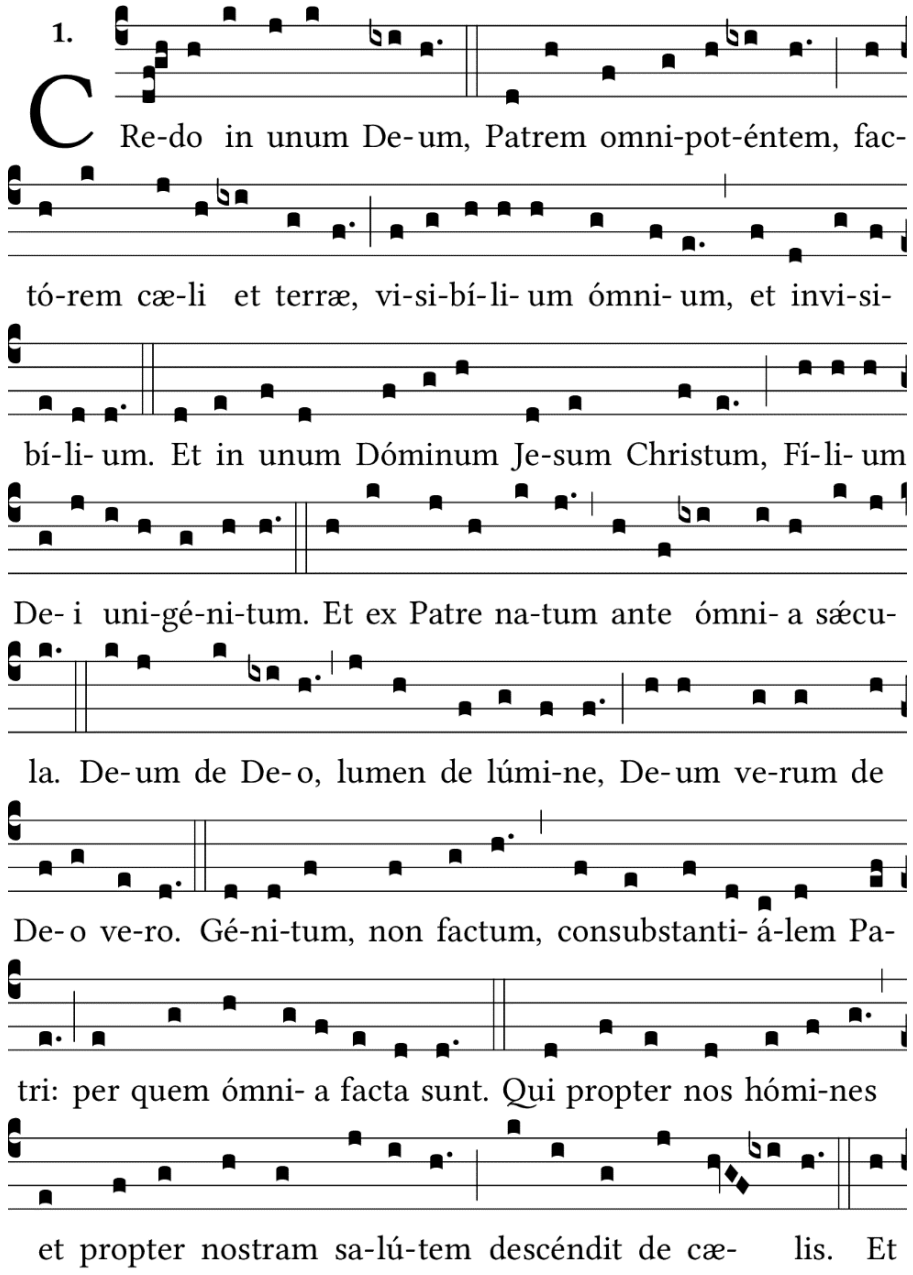

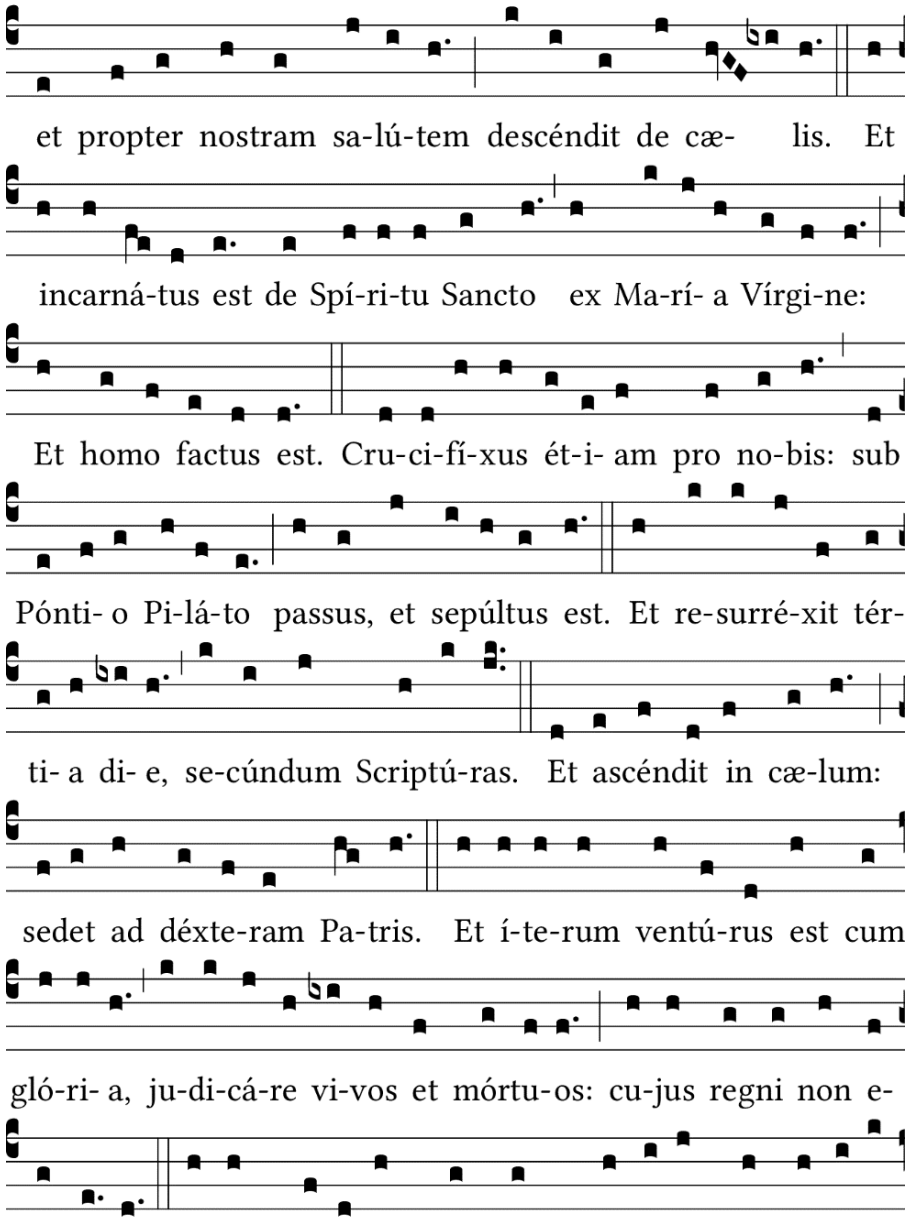

AGNUS DEI *MISSA REGIA*

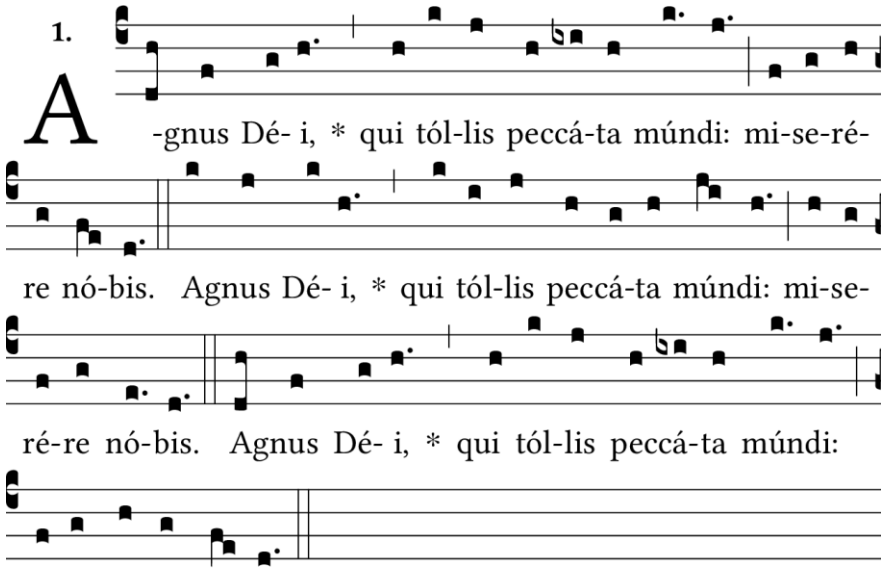

ANTIPONA SA KOMUNYON

• *1 Cor 11:26-27*

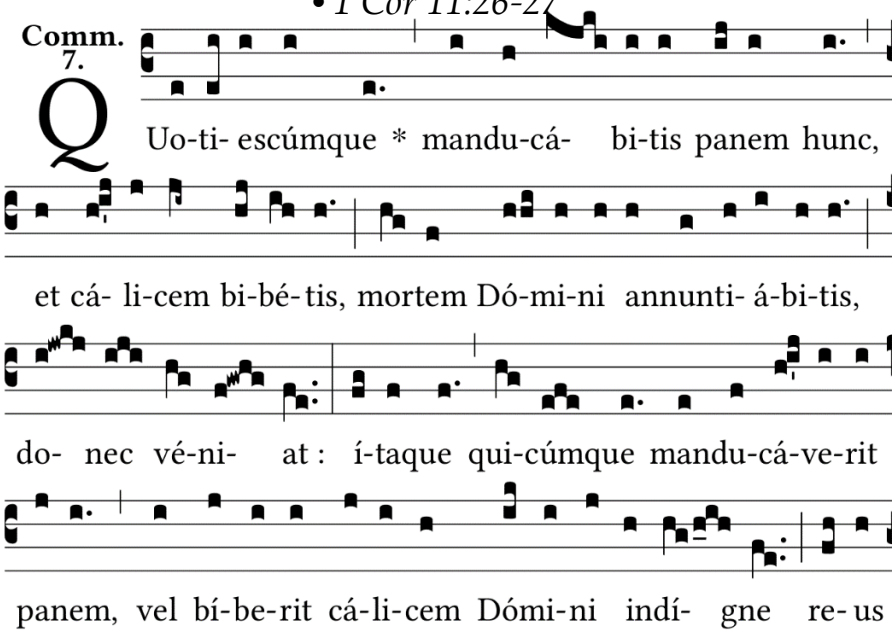

Sa misteryong ito ng 'di malirip na karunungan at kabutihang walang-hanggan, si Kristo ay nagiging Handog at Tagapaghandog, at kamangha-mangha niyang ginagawa ang Kaniyang nakamit minsan sa Krus.

Sa pakikipag-isa natin bilang hain kasama Niya, inaanyayahan Niya tayo sa kaniyang banal na piging: Siya, upang ating pagsaluhan, ang gunita ng kaniyang paghihirap ay sinasariwa, at tayo'y napupuspos ng Kaniyang grasya at tinatanggap natin ang pangako ng kaluwalhatian.

Kaya't kasama ng mga Anghel at mga Arkanghel, ng mga Trono at Dominasyon ay nagpupuri at sumasamba sa Iyo. Kasama nila ay ipinagbubunyi naming walang humpay ang iyong kaluwalhatian:

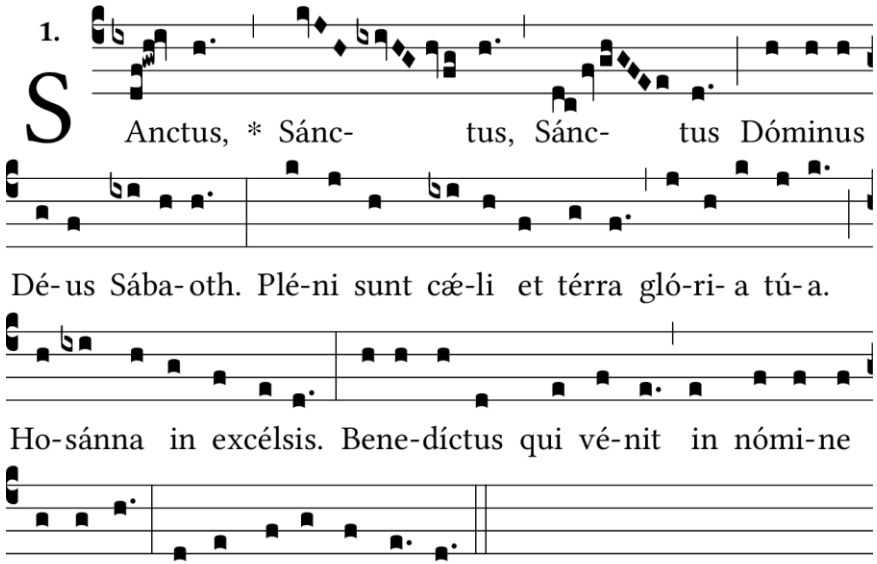

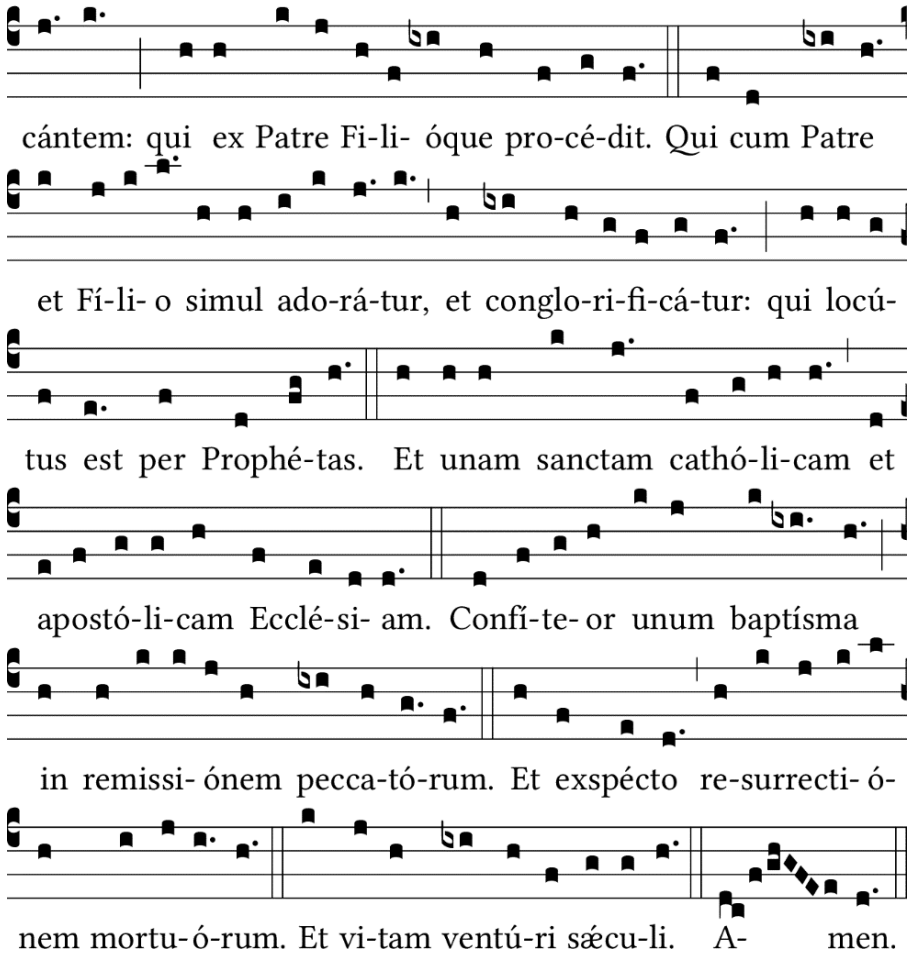

ANTIPONA SA PAG-AALAY

• *Lev 21:6*

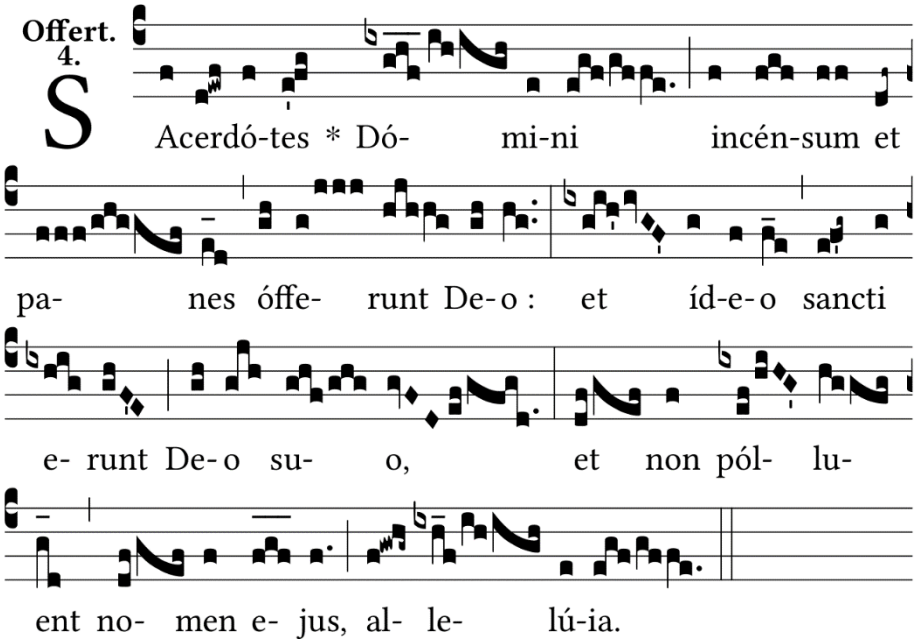

PANALANGIN UKOL SA MGA ALAY

GAWARAN Mo ang iyong Simbahan, hinihiling namin, Panginoon, ng kapayapaan at pagkakaisa na nakalarawan sa mga handog na ito.

Sa pamamagitan ni Jesucristong Panginoon namin: na nabubuhay at naghahari kasama ng Dios Ama at ng Espiritu Santo, Dios, magpasawalang hanggan. — *R.* **Amen.**

PREPASYO (*SOLEMNIS*) NG SANTISIMO SACRAMENTO

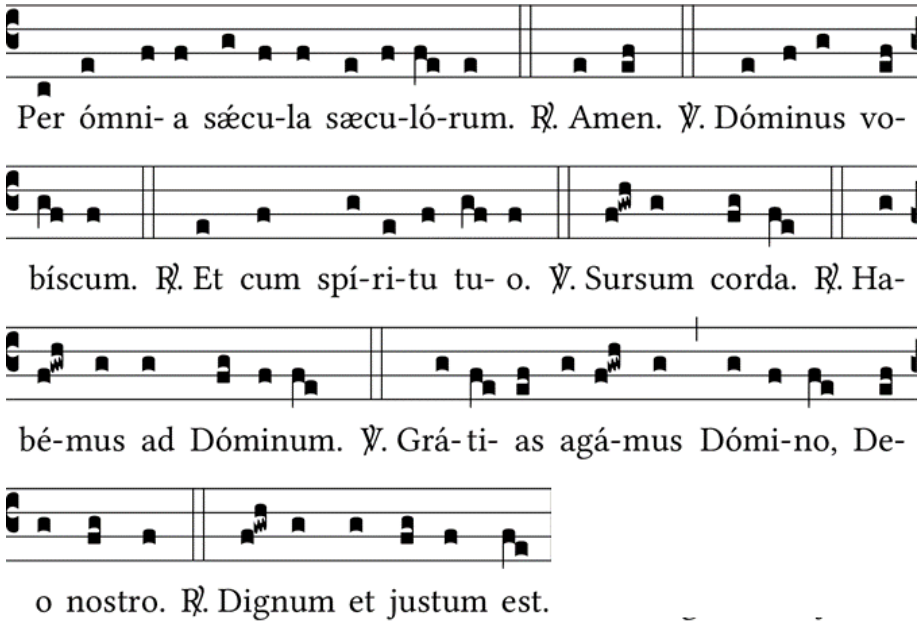

TUNAY NGANG MARAPAT at matuwid, angkop at nakagagaling, sa lahat ng dako at sandali na magpasalamat kaming lagi sa Iyo, Panginoong banal, Amang makapangyarihan at walang hanggang Dios. Sa pamamagitan ni Cristo naming Panginoon.

Sapagkat inalis Niya ang mga hayop na handog bilang pahiwatig nuong una at ngayo'y ipinagkatiwala sa atin ang Kaniyang Katawan at Dugo para maialay, upang sa lahat ng dako ay maialay sa Iyong Ngalan ang malinis na handog na tanging kalugod-lugod sa Iyo.